

FILED
GREENVILLE CO. S.C.

APR 12 2 39 PM '85

DONNIE S. TAMMENSLEY
R.M.C.

EVINS & REECE

BROWN

PLUMBLEE

EVINS & REECE

2.56 AC.

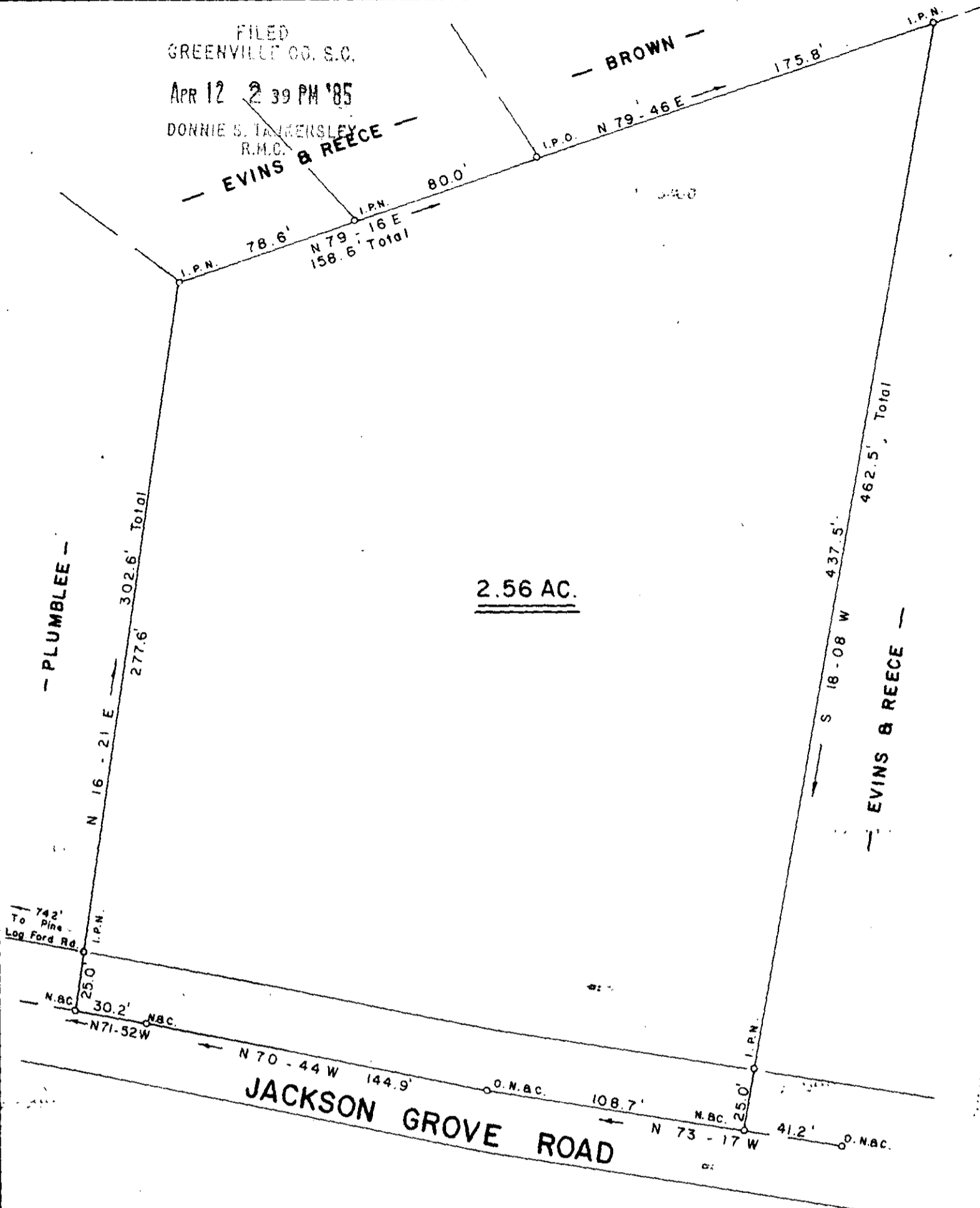

SURVEY FOR

MARY PICKLESIMER

NEAR TRAVELERS REST
SOUTH

GREENVILLE COUNTY
CAROLINA

JANUARY 14, 1985

APR 12 1985 30704
11-K-53

I Hereby Certify That The Ratio Of Precision
Of The Field Survey Is 1/5000 As Shown
Hereon And The Area Was Determined By Computer.

Jeffery M. Plumblee
LAND SURVEYOR
P.L.S. # 7881

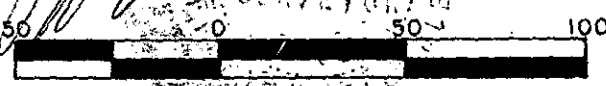

Scale: 1" = 50'



JEFFERY M. PLUMBLEE, INC.
LAND SURVEYING

P. O. BOX 788
TRAVELERS REST, S. C. 29690 (803) 834-4428